

**HILLSIDE ROAD**

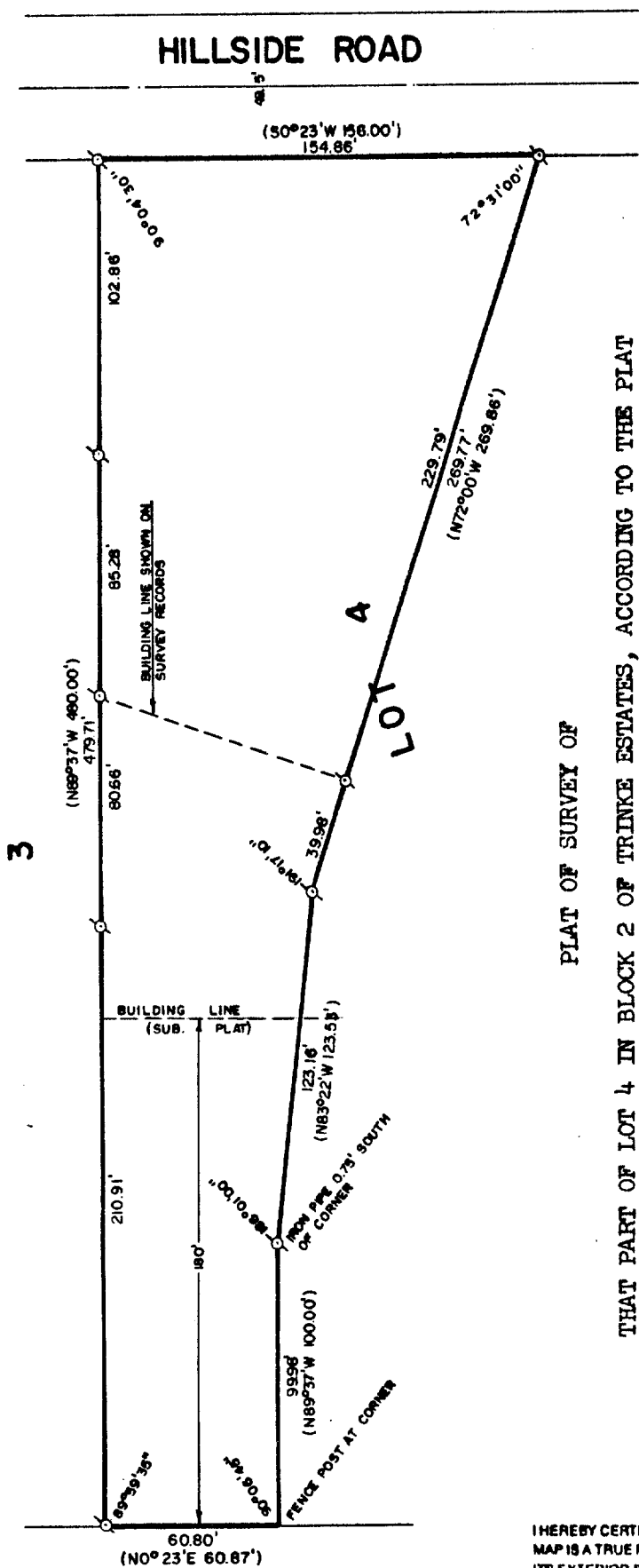

**PRIVATE PARK**

SCALE: 1"=60'

σ-IRON PIPE FOUND  
( )-RECORDED AS

# PLAT OF SURVEY OF

THAT PART OF LOT 4 IN BLOCK 2 OF TRINKE ESTATES, ACCORDING TO THE PLAT THEREOF, MORE PARTICULARLY DESCRIBED AS FOLLOWS: BEGINNING AT THE NORTHEAST CORNER OF SAID LOT 4, THENCE S0°23'W 156.00 FEET; THENCE N72°00'W 269.86 FEET; THENCE N83°22'W 123.53 FEET; THENCE N89°37'W 1100.00 FEET; THENCE N0°23'E 60.87 FEET; THENCE S89°37'E 480.00 FEET TO THE PLACE OF BEGINNING.

ORDERED BY: ANDREW F. ALLEN  
527 CENTER STREET  
LAKE GENEVA, WISCONSIN  
53147

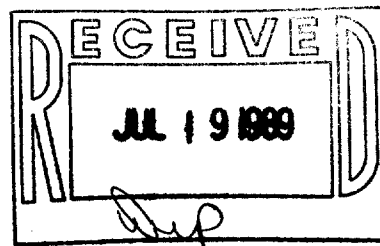

I HEREBY CERTIFY THAT I HAVE SURVEYED THE ABOVE DESCRIBED PROPERTY AND THAT THE ABOVE MAP IS A TRUE REPRESENTATION THEREOF AND SHOWS THE SIZE AND LOCATION OF THE PROPERTY, ITS EXTERIOR BOUNDARIES, THE LOCATION OF ALL VISIBLE STRUCTURES AND DIMENSIONS OF ALL PRINCIPAL BUILDINGS THEREON, BOUNDARY FENCES, APPARENT EASEMENTS AND ROADWAYS AND VISIBLE ENCROACHMENTS, IF ANY.

THIS SURVEY IS MADE FOR THE EXCLUSIVE USE OF THE PRESENT OWNERS OF THE PROPERTY, AND ALSO THOSE WHO PURCHASE, MORTGAGE, OR GUARANTEE THE TITLE THERETO WITHIN ONE (1) YEAR FROM DATE HEREOF.

*Robert M. Baerenwald*  
ROBERT M. BAERENWALD  
WISCONSIN REGISTERED LAND SURVEYOR, S-1508

DATE Feb. 13, 1989 JOB NO. 1853

NOTE: THIS IS NOT A CERTIFIED COPY UNLESS SEALED.

ITE-16A

117-980